



What people are saying about our Dandi-Blocks:

Cuts down on Workers' Compensation claims

Didn't think I would like them, but now it is the only block I will use

Makes my competitor look like they are in the stone age

The Dandi-Block doesn't put dents in my truck and tailgate

I use Dandi-Block as a selling tool to get new customers, works everytime

My tanks are my most important asset so I put them on Dandi-Blocks

My employees like setting tanks with the light weight Dandi-Block

They last the lifetime of the tank

It's about time someone came up with something lighter & easier to handle

The tank set looks so pleasing to the eye compared to those using a concrete block

I think I lost every finger nail on my hands at least 3 times because of concrete blocks

I can set tanks for another 10 years with the light weight of Dandi-Block

Dandi-Block products are made of high-grade polyethylene which doesn't conduct electrical current that goes through the ground like concrete does. Dandi-Block is much lighter than the alternative concrete block and helps eliminate back and shoulder injuries. The Dandi-Block ultimately extends the life span of the LP tank.

31717 is designed for the 100# vertical cylinders. Its unique design will allow you to place the block/cylinder closer to buildings and multiple cylinders.

22626 is designed for the 100# and up to 420# vertical cylinders. Its unique design also accomodates the 150# and smaller DOT cylinders.

51026 is designed for horizontal ASME tanks up to 500 gwc. Requires only one block for each end of the tank.

71130 is designed for horizontal ASME tanks up to 1,000 gwc. Requires only one block for each end of the tank.

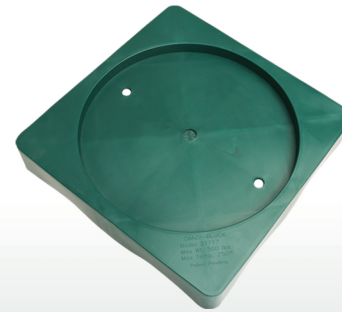

MFG.NO. 31717

Weight: 4 lbs per block
Green in color



MFG.NO. 22626.

Weight: 6 lbs per block
Green in color

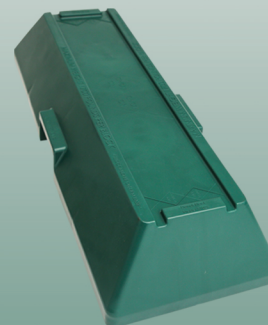

MFG.NO. 51026 This block will lift the tank far enough off the ground to allow for tank painting, mowing and other maintenance as needed.

Weight: 6 lbs per block
Green in color

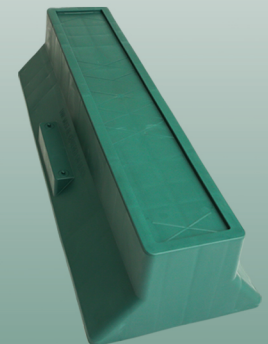

MFG. NO. 71130. This block will lift the tank far enough off the ground to allow for tank painting, mowing and other maintenance as needed.

Weight: 9 lbs per block
Green in color